

Patient report

Bio-Rad DATE: 01/24/2019
D-10 TIME: 09:29 AM
S/N: #DJ4I016123 Software version: 4.20-2
Sample ID: 10382920
Injection date 01/24/2019 09:25 AM
Injection #: 10 Method: HbA1c
Rack #: --- Rack position: 5

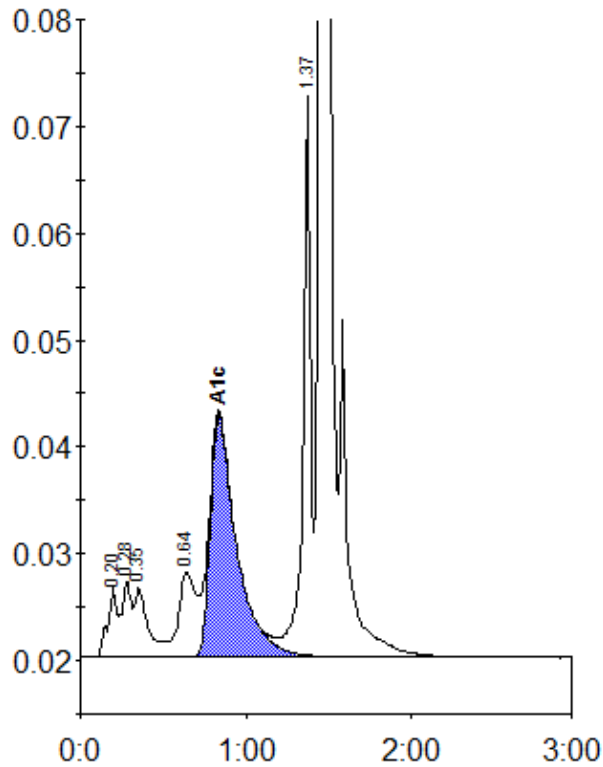

Peak table - ID: 10382920

Peak	R.time	Height	Area	Area %
A1a	0.20	6606	24055	1.1
A1b	0.28	7116	28802	1.3
Unknown	0.35	6487	37597	1.7
LA1c/CHb-1	0.64	7964	59231	2.8
A1c	0.84	22653	249810	14.8
P3	1.37	52543	168095	7.8
A0	1.45	508184	1581628	73.6
Total Area:			2149217	

Concentration:	%
A1c	14.8